

Samuel Cummins

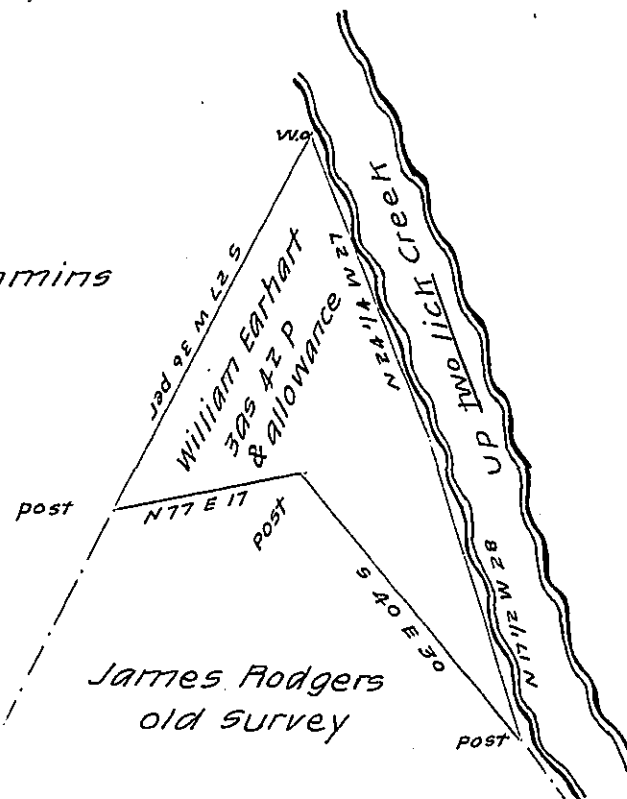

James Rodgers  
old survey

Surveyed the 17th day of December A.D. 1850 to William Earhart the  
 above described tract containing three acres and forty two perches  
 and allowance of six per cent situate adjoining Samuel Cummins  
 Two Lick Creek and land surveyed to James Rodgers in Centre township  
 Indiana County By virtue of a warrant granted to the aforesaid  
 William Earhart dated the 27th day of November A.D. 1850.

Robert McGee D.S.

To John Laporte Esqr  
 Surveyor General of Pa.

IN TESTIMONY that the above is a copy of the original remaining on file in  
 the Department of Internal Affairs of Pennsylvania, made  
 conformably to an Act of Assembly approved the 16th day of  
 February, 1833, I have hereunto set my Hand and caused  
 the Seal of said Department to be affixed at Harrisburg,  
 this thirteenth day of September 1904

*Isaac B. Brown*  
 Secretary of Internal Affairs